

AHS ACADEMIC CARE CERTIFICATION AND TRAINING 2020



AHS KONSULTAN & PELATIHAN
TRAINING | CONSULTING | CERTIFICATION

CERTIFICATION INTERNATIONAL AAPM



| No | Course Title | Price | Certification | Days | Jan | Feb | Mar | Apr | Mei | Jun | Jul | Aug | Sept | Okt | Nov | Des |
|----|---|-----------|---------------|--------|---------|---------|---------|---------|-----|---------|---------|---------|---------|---------|---------|---------|
| 1 | Certified Human Resources (CHRA) | 7.250.000 | \$350 | 2 days | | 6 & 7 | | 2 & 3 | | 4 & 6 | | 6 & 7 | | 1 & 2 | | 3 & 4 |
| 2 | Certified International Project Management (CIPM) | 6.750.000 | \$350 | 2 days | 2 & 3 | | 5 & 6 | | | | 2 & 3 | | 3 & 4 | | 5 & 6 | |
| 3 | Accredited Supply Chain Analyst (ASCA) | 6.950.000 | \$350 | 2 days | | 13 & 14 | | 9 & 10 | | 11 & 12 | | 13 & 14 | | 8 & 9 | | 10 & 11 |
| 4 | Certified Marketing Analyst (CMA) | 7.400.000 | \$350 | 2 days | 9 & 10 | | 12 & 13 | | | | 9 & 10 | | 10 & 11 | | 12 & 13 | |
| 5 | Certified Financial Risk Management (CFRM) | 7.250.000 | \$350 | 2 days | | 20 & 21 | | 16 & 17 | | | | 20 & 21 | | 15 & 16 | | |
| 6 | Certified International OSHA Professional (CIOP) | 6.800.000 | \$350 | 2 days | 16 & 17 | | | | | | 16 & 17 | | | | | 17 & 18 |
| 7 | Master Quality Management | 7.500.000 | \$350 | 2 days | | | | | | | | | | | | |

CERTIFICATION NATIONAL BNSP



| No | Course Title | Price | Days | Jan | Feb | Mar | Apr | Mei | Jun | Jul | Aug | Sept | Okt | Nov | Des |
|----|-------------------------------|-----------|--------|---------|---------|---------|---------|-----|---------|---------|---------|---------|---------|---------|---------|
| 6 | Supply Chain Manager (CSCP) | 9.900.000 | 2 days | | 5 & 6 | | 7 & 8 | | | 6 & 7 | | 7 & 8 | | 5 & 6 | |
| 9 | Teknisi K3 | 6.250.000 | 2 days | 8 & 9 | | 4 & 5 | | | 4 & 5 | | 10 & 11 | | 8 & 9 | | 10 & 11 |
| 10 | Operator K3 | 6.500.000 | 2 days | | 11 & 12 | | 14 & 15 | | | 14 & 15 | | 14 & 15 | | 17 & 18 | |
| 11 | Ahli K3 | 6.750.000 | 2 days | 15 & 16 | | 17 & 18 | | | 10 & 11 | | 19 & 20 | | 13 & 14 | | 16 & 17 |
| 12 | Risk Management (CRGP & CGOP) | 8.500.000 | 3 days | | 24 & 25 | | 21 & 22 | | | 21 & 22 | | 17 & 18 | | 20 & 21 | |
| 13 | Six Sigma | 7.500.000 | 2 days | 22 & 23 | | 24 & 25 | | | 16 & 17 | | 25 & 26 | | 19 & 20 | | 23 & 24 |
| 14 | Human Capital Manager (HCM) | 8.500.000 | 2 days | | 24 & 25 | | 23 & 24 | | | 28 & 29 | | 22 & 23 | | 26 & 27 | |

TRAINING

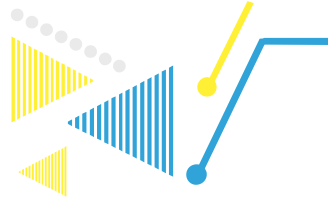

| No | Course Title | Jan | Feb | Mar | Apr | Mei | Jun | Jul | Aug | Sept | Okt | Nov | Des |
|----------|---|---------|---------|---------|---------|-----|---------|---------|---------|---------|---------|---------|---------|
| 1 | Decision Science - 2 Days Training - IDR 4.500.000 | | | | | | | | | | | | |
| | Strategic Decision Making | | 12 & 13 | | 14 & 15 | | 9 & 10 | | 5 & 6 | | 7 & 8 | | 15 & 16 |
| | Minaut Indonesia - Problem Solving & Decision Making | 7 & 8 | | 10 & 11 | | | | 7 & 8 | | 3 & 4 | | 10 & 11 | |
| | Creative Thinking Technique | | 19 & 20 | | 22 & 23 | | 17 & 18 | | 12 & 13 | | 21 & 22 | | 22 & 23 |
| | Practical Problem Solving | 14 & 15 | | 18 & 19 | | | | 14 & 15 | | 15 & 16 | | 17 & 18 | |
| 2 | Marketing Management - 2 Days Training - IDR 3.800.000 | | | | | | | | | | | | |
| | Competitive Marketing Strategy | | 2 & 3 | | 2 & 3 | | | 2 & 3 | | 3 & 4 | | 2 & 3 | |
| | Marketing Plan for Sustainable Competitive Advantage | 8 & 9 | | 3 & 4 | | | 2 & 3 | | 4 & 5 | | 5 & 6 | | 2 & 3 |
| | Customer Service Orientation Enhancement | | 10 & 11 | | 10 & 11 | | | 7 & 8 | | 8 & 9 | | 5 & 6 | |
| | Applied Marketing Research | 13 & 14 | | 5 & 6 | | | 4 & 5 | | 10 & 11 | | 8 & 9 | | 7 & 8 |
| | Sales Management | | 13 & 14 | | 13 & 14 | | | 14 & 15 | | 10 & 11 | | 10 & 11 | |
| | Salesmanship | 16 & 17 | | 10 & 11 | | | 9 & 10 | | 13 & 14 | | 12 & 13 | | 10 & 11 |
| | Negotiation Skill for Business | | 17 & 18 | | 17 & 18 | | | 20 & 21 | | 14 & 15 | | 12 & 13 | |
| | Marketing Management | 20 & 21 | | 12 & 13 | | | 16 & 17 | | 28 & 19 | | 15 & 16 | | 14 & 15 |
| | Building Service Culture | | 19 & 20 | | 19 & 20 | | | 23 & 24 | | 17 & 18 | | 16 & 17 | |
| | Winning Product Management | 27 & 28 | | 17 & 18 | | | 22 & 23 | | 20 & 21 | | 20 & 21 | | 17 & 18 |
| | Customer Satisfaction Management | | 24 & 25 | | 24 & 25 | | | 27 & 28 | | 21 & 22 | | 19 & 20 | |
| | Digital Marketing | 29 & 30 | | 26 & 27 | | | 29 & 30 | | 24 & 35 | | 28 & 29 | | 22 & 23 |
| | Marketing Channel Strategy (NEW) | | 27 & 28 | | 27 & 28 | | | 29 & 30 | | 29 & 30 | | 26 & 27 | |

3 HR Management - 2 Days Training - IDR 3.800.000

| | | | | | | | | | | | |
|--|---------|---------|---------|---------|---------|---------|---------|---------|---------|---------|---------|
| Human Resources Management | | 3 & 4 | | 2 & 3 | | 2 & 3 | | 2 & 3 | | 2 & 3 | |
| Competency Based HRM/CBHRM | 6 & 7 | | 2 & 3 | | 1 & 2 | | 4 & 5 | | 5 & 6 | | 3 & 4 |
| Practical Job Analysis | | 6 & 7 | | 6 & 7 | | 6 & 7 | | 7 & 8 | | 5 & 6 | |
| Designing Competency Model | 8 & 9 | | 4 & 5 | | 4 & 5 | | 10 & 11 | | 8 & 9 | | 7 & 8 |
| Talent Management | | 10 & 11 | | 9 & 10 | | 9 & 10 | | 10 & 11 | | 9 & 10 | |
| Competency Based Recruitment & Selection | 13 & 14 | | 9 & 10 | | 8 & 9 | | 13 & 14 | | 12 & 13 | | 10 & 11 |
| Practical Behavior Based Interview | | 12 & 13 | | 13 & 14 | | 13 & 14 | | 14 & 15 | | 12 & 13 | |
| Designing Learning Program | 15 & 16 | | 12 & 13 | | 11 & 12 | | 17 & 18 | | 15 & 16 | | 14 & 15 |
| Designing Training Program | | 17 & 18 | | 16 & 17 | | 16 & 17 | | 17 & 18 | | 16 & 17 | |
| Evaluating Training Program | 20 & 21 | | 16 & 17 | | 15 & 16 | | 20 & 21 | | 19 & 20 | | 17 & 18 |
| Building Effective Knowledge Management | | 19 & 20 | | 20 & 21 | | 20 & 21 | | 21 & 22 | | 19 & 20 | |
| Key Performance Indicators | 23 & 24 | | 19 & 20 | | 18 & 19 | | 24 & 25 | | 22 & 23 | | 21 & 22 |
| Performance Management | | 24 & 25 | | 23 & 24 | | 27 & 28 | | 24 & 25 | | 23 & 24 | |
| Managing Gen Y | 28 & 29 | | 25 & 26 | | 22 & 23 | | 27 & 28 | | 28 & 29 | | 24 & 25 |
| Measuring Return On Investment - ROTI | | 26 & 27 | | 28 & 29 | | 30 & 31 | | 28 & 29 | | 26 & 27 | |

4 Operation Management - 2 Days Training - IDR 4.500.000

| | | | | | | | | | | | |
|---|---------|---------|---------|---------|---------|---------|---------|---------|---------|---------|---------|
| Production / Operation Management | | 3 & 4 | | | | 2 & 3 | | 2 & 3 | | 2 & 3 | |
| Production / Operation Planning & Control | | | 2 & 3 | | 1 & 2 | | 3 & 4 | | | | 3 & 4 |
| Inventory Management | | 6 & 7 | | | | | | 7 & 8 | | 5 & 6 | |
| Purchasing Management | 6 & 7 | | 5 & 6 | | | | 6 & 7 | | 8 & 9 | | |
| Warehouse Management | | 10 & 11 | | | | 9 & 10 | | | | | |
| Supply Chain Management | | | | 9 & 10 | 8 & 9 | | 10 & 11 | | 12 & 13 | | 9 & 10 |
| Maintenance Management | | 13 & 14 | | | | | | 14 & 15 | | 12 & 13 | |
| Business Process Mapping | 13 & 14 | | 12 & 13 | | | | | | | | |
| Continuous Improvement (Kaizen) | | | | | | 16 & 17 | | | | | |
| Etos Kerja 5 S | | | | 16 & 17 | 15 & 16 | | 17 & 18 | | 19 & 20 | | 17 & 18 |
| Project Management | | 19 & 20 | | | | 20 & 21 | | 21 & 22 | | 19 & 20 | |
| Quality Management System (NEW) | 21 & 22 | | 18 & 19 | | | | 20 & 21 | | 22 & 23 | | 21 & 22 |



| | | | | | | | | | | |
|--|---------|---------|---------|--|---------|---------|---------|--|---------|---------|
| Distribution & Transportation Management (NEW) | | 24 & 25 | | | 23 & 24 | | 24 & 25 | | 21 & 22 | |
| Lean System (NEW) | 23 & 24 | | 13 & 24 | | | | 24 & 25 | | | 24 & 25 |
| Operational Excellence | | 26 & 27 | | | 27 & 28 | | | | 25 & 26 | |
| Project Procurement and Risk Management | | | | | | | 27 & 28 | | 28 & 29 | 28 & 29 |
| Workplace Productivity Improvement | | | | | | | | | 27 & 28 | |
| Work Load Analysis | 29 & 30 | | 30 & 31 | | | 29 & 30 | | | | |

5 General Management - 2 Days Training - IDR 3.800.000

| | | | | | | | | | | |
|--|---------|-------|---------|-------|---------|--|---------|-------|---------|---------|
| Training for Trainers | | 3 & 4 | | 4 & 5 | | | | 2 & 3 | | 5 & 6 |
| Office Management | | | | | 3 & 4 | | 5 & 6 | | | 3 & 4 |
| Filling Management (New Title) | | 6 & 7 | | | 15 & 16 | | 7 & 8 | | | |
| Interpersonal Soft Skills | 16 & 17 | | 9 & 10 | | | | | | 12 & 13 | |
| Membangun Kapasitas Pribadi Profesional | | | | | | | | | | 18 & 19 |
| To Be A Great Supervisory Through Fun & Designing Standard Operating Procedure (SOP) | 23 & 24 | | | | 16 & 17 | | | | | |
| Management for Professional Secretary | | | 16 & 17 | | | | 18 & 19 | | 19 & 20 | 14 & 15 |

6 Personal Effectiveness - 2 Days Training - IDR 3.800.000

| | | | | | | | | | | |
|----------------------------------|---------|---------|---------|---------|---------|---------|---------|-------|---------|---------|
| Effective Business Communication | | 26 & 27 | | 30 & 31 | | 28 & 27 | | | | |
| Report Writing | | | | | | | | 8 & 9 | | 6 & 7 |
| Time Management | 14 & 15 | | 10 & 11 | | 10 & 11 | | 18 & 19 | | 14 & 15 | 16 & 17 |
| Seven Habits | | 18 & 19 | | | | 22 & 21 | | | | 11 & 12 |
| Business Presentation Skill | 28 & 29 | | 24 & 25 | | 23 & 24 | | 20 & 21 | | 22 & 23 | |

7 Financial Management - 2 Days Training - IDR 3.800.000

| | | | | | | | | | | |
|--|---------|-------|-------|-------|-------|-------|-------|-------|-------|-------|
| Finpon 1 : Understanding Financial Statement | | 2 & 5 | | 2 & 3 | | 2 & 3 | | 3 & 4 | | 4 & 5 |
| Finpon 2 : Profit Planning & capital Budgeting | 13 & 14 | | 3 & 4 | | 2 & 3 | | 4 & 5 | | 5 & 6 | 3 & 4 |

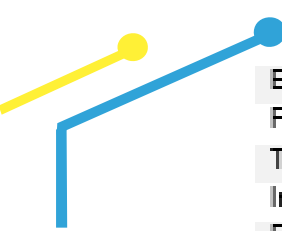

| | | | | | | | | | |
|--|---------|---------|---------|---------|---------|---------|---------|---------|---------|
| Budgeting | | 13 & 14 | | 7 & 8 | | 8 & 9 | | 7 & 8 | |
| Financial Statement Analysis | 15 & 16 | | 10 & 11 | | 4 & 5 | | 10 & 11 | | |
| Treasury Management | | | | | | | | | 10 & 11 |
| Internal audit | | | | | | | 17 & 18 | 15 & 16 | 10 & 11 |
| Feasibility Study | | 20 & 21 | | 10 & 21 | | 15 & 16 | | | |
| Integrated Risk Management | 23 & 24 | | 18 & 19 | | 22 & 23 | | | | |
| Forensic Accounting And Fraud Investigation | | | | | | 23 & 24 | | | 24 & 24 |
| Effective Cost Management | | | 24 & 25 | | | | 26 & 27 | 27 & 28 | 17 & 18 |
| 8 Managing Others - 2 Days Training - IDR 3.800.000 | | | | | | | | | |
| Effective Leadership | | 11 & 12 | | | | | | 8 & 9 | |
| Effective Supervisory Management | | | 10 & 11 | | | | 10 & 11 | 14 & 15 | 9 & 10 |
| Managing People | | | | 13 & 14 | | 8 & 9 | | | 9 & 10 |
| Managing Team Development | 28 & 29 | | 24 & 25 | | 16 & 17 | | | | |
| Leaders as A Coach (NEW) | | | | 22 & 23 | | 23 & 24 | | 23 & 24 | |
| 9 Strategic Management - 2 Days Training - IDR 4.800.000 | | | | | | | | | |
| Corporate Parenting | | | | 2 & 3 | | 2 & 3 | | | 2 & 3 |
| Company Strategic Planning | 6 & 7 | | 10 & 11 | | 4 & 5 | | 10 & 11 | 14 & 15 | 10 & 11 |
| Managing Organizational Change | | 10 & 11 | | 7 & 8 | | | | 7 & 8 | |
| Business Model Canvas | | | 18 & 19 | | | | | | |
| Innovation Strategy (NEW) | | | | | | 10 & 11 | | | 14 & 15 |
| Managing Innovation for Growth (NEW) | 22 & 23 | | | | 16 & 17 | | | | 22 & 23 |
| Product Innovation Management | | 20 & 21 | | 22 & 23 | | | | 14 & 15 | |
| Scenario Planning | | | 30 & 31 | | | | 25 & 26 | 29 & 30 | |
| 10 PROBLEM SOLVING DECISION – 2 Days Training - IDR 3.800.000 | | | | | | | | | |
| Time Management | | | | 8 & 9 | | | | 8 & 9 | 7 & 8 |
| Creative Thinking Technique | 8 & 9 | | 4 & 5 | | 10 & 11 | | | | |
| turned in strategi | | 18 & 19 | | 14 & 15 | | 16 & 17 | | 15 & 16 | 10 & 11 |
| Strategic Decision Making | | | 10 & 11 | | 16 & 17 | | | 20 & 21 | 21 & 22 |

| | | | | | | | | | | | |
|---|---------|---------|---------|---------|---------|---------|---------|---------|---------|---------|---------|
| mind map strategy | | 25 & 26 | | 21 & 22 | | 22 & 23 | | 22 & 23 | | 14 & 15 | |
| Minaut Indonesia (Problem Solving and Decision Making) | 28 & 29 | | 24 & 25 | | 24 & 25 | | 20 & 21 | | 28 & 29 | | 23 & 24 |
| 11 INDUSTRY 4.0 - 2 Days Training - IDR 4.500.000 | | | | | | | | | | | |
| Training Complex Problem Solving | | | | 2 & 3 | | 2 & 3 | | | | 2 & 3 | |
| Training Critical Thinking | 7 & 8 | | | | 2 & 3 | | | | 5 & 6 | | 2 & 3 |
| Training Creativity | | 6 & 7 | | | | | | 7 & 8 | | | |
| Training People Management | | | 5 & 6 | | | | 6 & 7 | | 12 & 13 | | |
| Training Big Data | | | | 9 & 10 | | 8 & 9 | | | | 10 & 11 | |
| Training Judgment and Decision Making | 16 & 17 | | | | 11 & 12 | | | | | | 10 & 11 |
| Training Internet of Things (IoT) | | 13 & 14 | | | | | | 14 & 15 | | 14 & 15 | |
| Training Emotion Inteligent | | | 12 & 13 | | | | 13 & 14 | | | | |
| Training Cyber Security and Vertical Integration | | | | 16 & 17 | | | | | | | |
| Training Data Communication and Networksystem Automation | 23 & 24 | | | | | | | | 21 & 22 | | |
| Training Novel Human Machines Interface | | 20 & 21 | | 20 & 21 | | 18 & 19 | | 21 & 22 | | 21 & 22 | |
| Training Real Time Inventory and Logistic Optimisation System | | | 18 & 20 | | 25 & 26 | | 14 & 25 | | | | |
| Training Negotiation | | | | | | 22 & 23 | | | | 23 & 24 | |
| Training Cognitive Flexibility | 31 & 30 | | | | | | 26 & 27 | | 29 & 30 | | 18 & 29 |

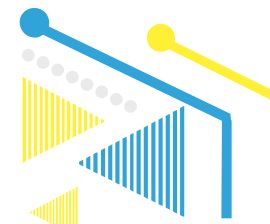
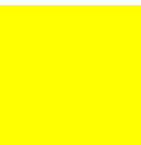



AHS KONSULTAN & PELATIHAN
TRAINING | CONSULTING | CERTIFICATION

Jln Amil Raya no. 60 Pejaten Barat
Pasar Minggu, Jakarta selatan 12510
Telp : 0811 8432 157 / 0811 2009 869